BUSINESS & FINANCIAL AFFAIRS

WESTERN WASHINGTON UNIVERSITY
MAKE WAVES.

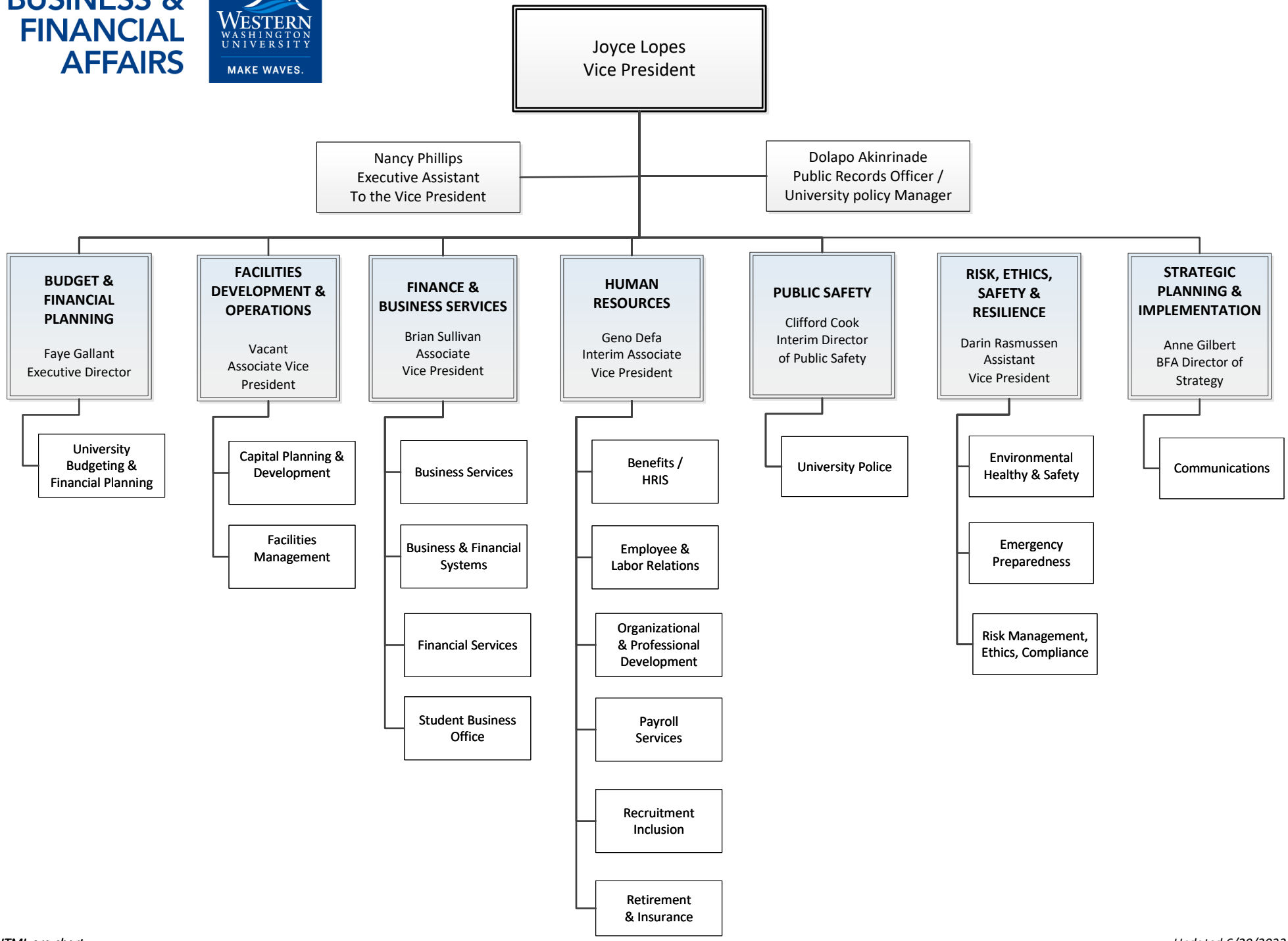

HTML org chart

Updated 6/29/2022