BUSINESS & FINANCIAL AFFAIRS

WESTERN WASHINGTON UNIVERSITY
MAKE WAVES.

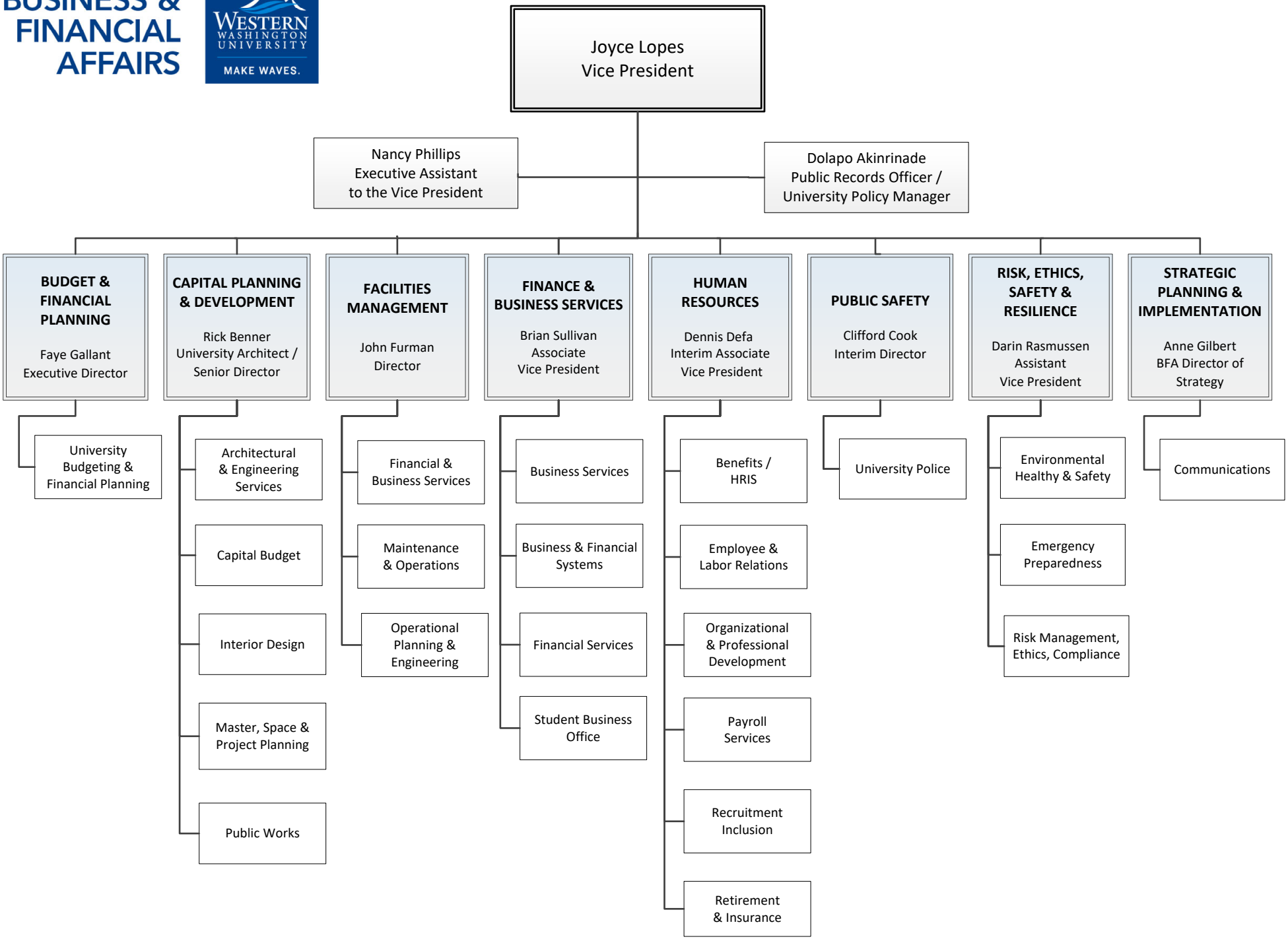

HTML org chart

Effective 6/13/2022